# Have a Screwball Valentine's Day!

## Screwball Comedies to Swoon Over

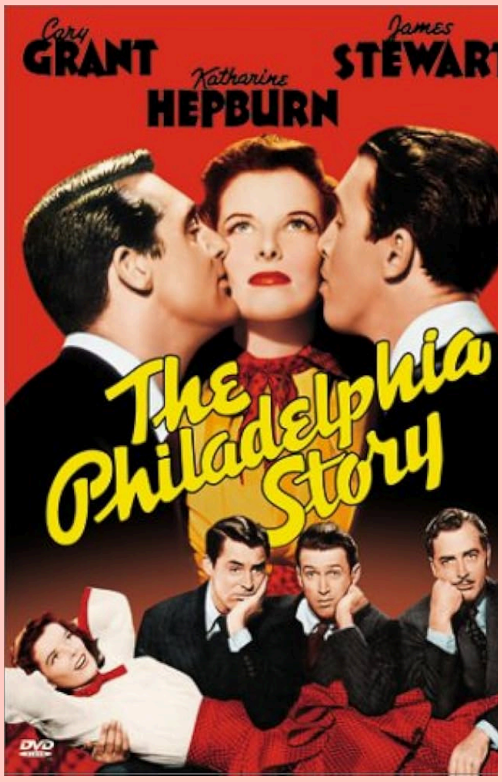

ROSANNA ARQUETTE AIDAN QUINN
MADONNA
DESPERATELY SEEKING SUSAN
It's a life so outrageous it takes two women to live it.

IRENE DUNNE
CARY GRANT
The AWFUL TRUTH
A LEO McCAREY PRODUCTION
with RALPH BELLAMY ★ ALEXANDER D'ARCY
CECIL CUNNINGHAM · ROBERT ALLEN
A Columbia Picture

Katharine HEPBURN
Cary GRANT
in a HOWARD HAWKS production of
BRINGING UP BABY
with Charlie RUGGLES
BARRY FITZGERALD MAY ROBSON WALTER CATLETT FRITZ FELD
Directed by HOWARD HAWKS · Associate Producer CLIFF REID

Spencer TRACY
Katharine HEPBURN
THE PICTURE OF THE YEAR!
WOMAN of the YEAR
with FAY BAINTER REGINALD OWEN
A GEORGE STEVENS Production

MARILYN MONROE
and her bosom companions
TONY CURTIS
JACK LEMMON
in a BILLY WILDER production
"SOME LIKE IT HOT"
GEORGE RAFT · PAT O'BRIEN · JOE E. BROWN
BILLY WILDER and I.A.L. DIAMOND · BILLY WILDER
UNITED ARTISTS

Irene DUNNE ★ Cary GRANT
in
My FAVORITE WIFE
with
RANDOLPH SCOTT · GAIL PATRICK
a LEO McCAREY PRODUCTION
DIRECTED by GARSON KANIN

Cary GRANT
Ann SHERIDAN
JUST MARRIED!
HOWARD HAWKS'
I Was a MALE WAR BRIDE
20th
MARSHALL · STUART · NEFF
HOWARD HAWKS · SOL C. SIEGEL

SAMUEL GOLDWYN Presents
"I LOVE HIM because he don't know how to kiss.... THE JERK!"
GARY COOPER
BARBARA STANWYCK
in
Ball of Fire
RKO RADIO
Directed by HOWARD HAWKS
PRODUCED BY SAMUEL GOLDWYN

MICHELLE PFEIFFER · MATTHEW MODINE · DEAN STOCKWELL
Angela always wanted to give marriage a shot.
A JONATHAN DEMME PICTURE
Married to the Mob
A JONATHAN DEMME PICTURE MICHELLE PFEIFFER MATTHEW MODINE DEAN STOCKWELL
"MARRIED TO THE MOB" MERCEDES RUEHL ALEC BALDWIN Music by DAVID BYRNE Production Designer KRISTI ZEA
Director of Photography TAK FUJIMOTO Edited by CRAIG McKAY, A.C.E. Executive Producers JOEL SIMON and BILL TODMAN, JR. Written by BARRY STRUGATZ & MARK R. BURNS Produced by KENNETH UTT and EDWARD SAXON
R RESTRICTED
Directed by JONATHAN DEMME
ORION PICTURES Release