Book
a Trip Down Under

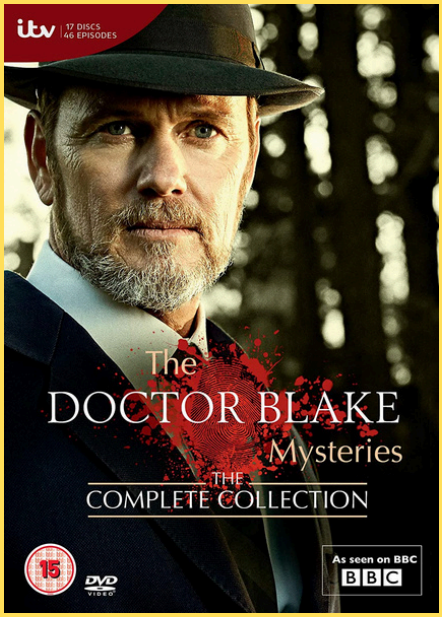

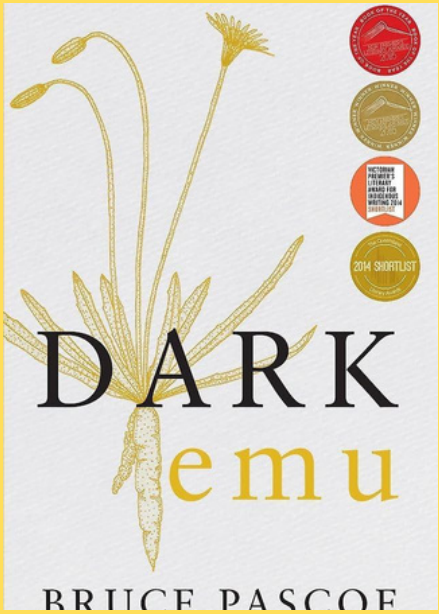

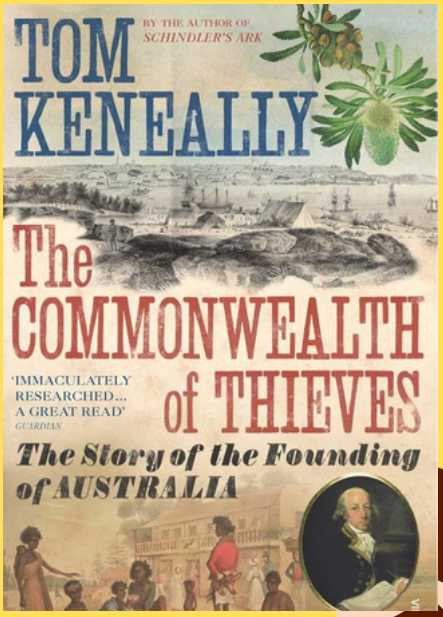

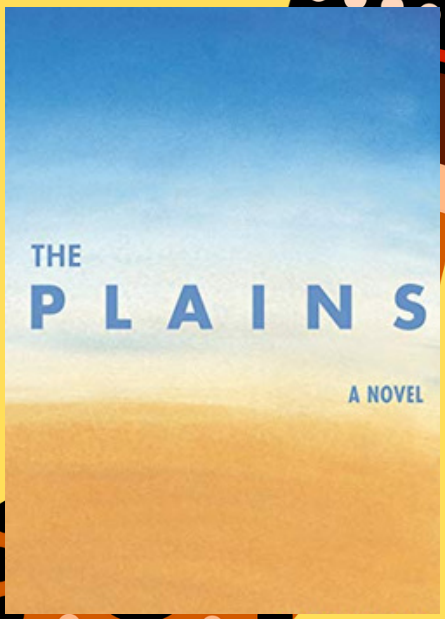

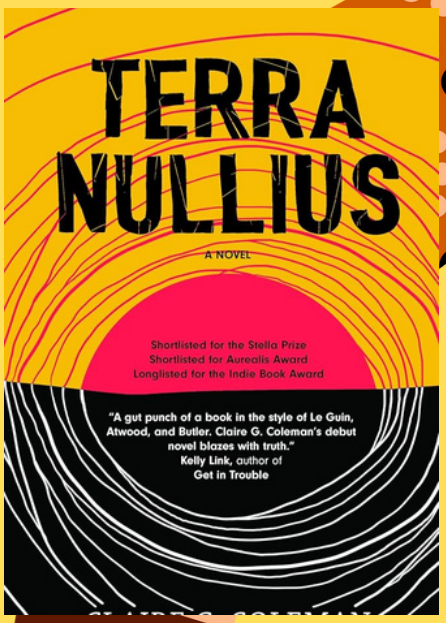
TERRA NULLIUS
A NOVEL
Shortlisted for the Stella Prize
Shortlisted for Aurealis Award
Longlisted for the Indie Book Award
"A gut punch of a book in the style of Le Guin, Atwood, and Butler. Claire G. Coleman's debut novel blazes with truth."
Kelly Link, author of Get in Trouble

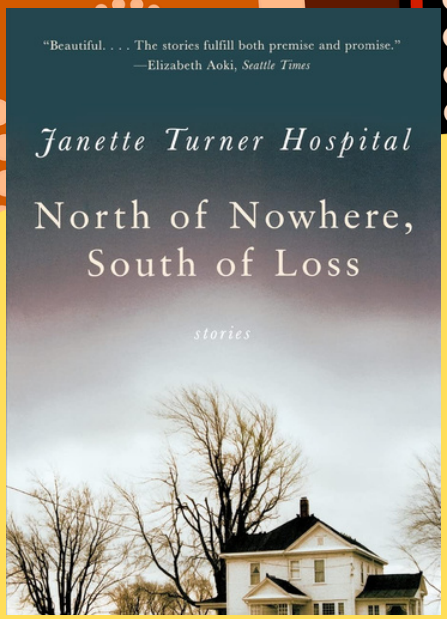
"Beautiful. . . . The stories fulfill both premise and promise."
—Elizabeth Aoki, Seattle Times
Janette Turner Hospital
North of Nowhere, South of Loss
stories

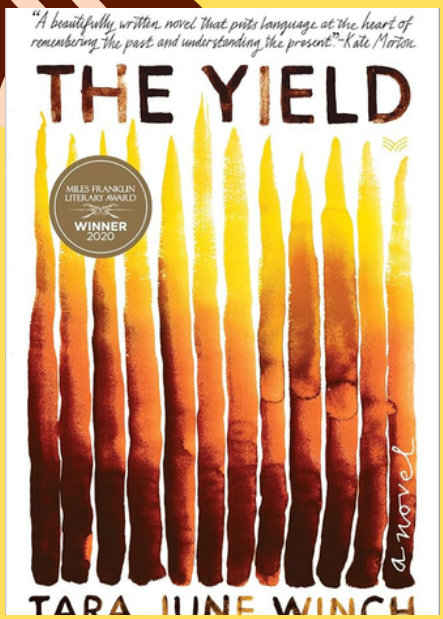
"A beautifully written novel that puts language at the heart of remembering the past and understanding the present."—Kate Morton
THE YIELD
MILES FRANKLIN LITERARY AWARD
WINNER
2020
a novel
TARA JUNE WINCH

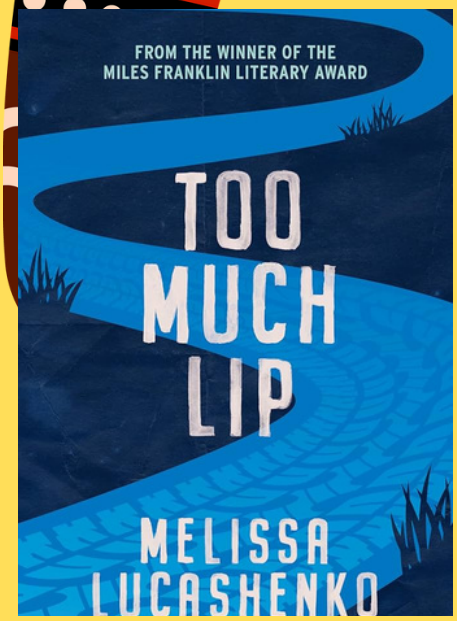
FROM THE WINNER OF THE MILES FRANKLIN LITERARY AWARD
TOO MUCH LIP
MELISSA LUCASHENKO

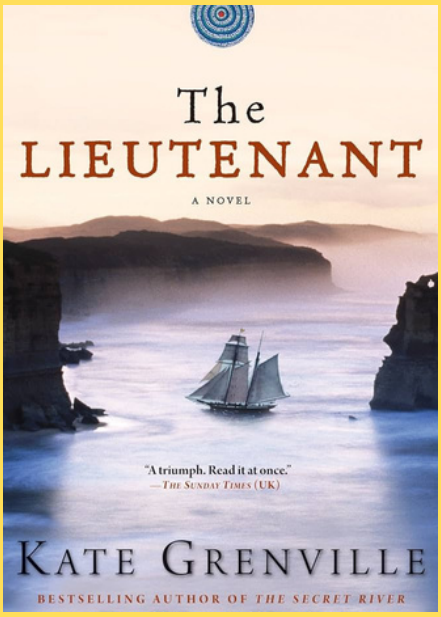
The LIEUTENANT
A NOVEL
"A triumph. Read it at once."
—The Sunday Times (UK)
KATE GRENVILLE
BESTSELLING AUTHOR OF THE SECRET RIVER

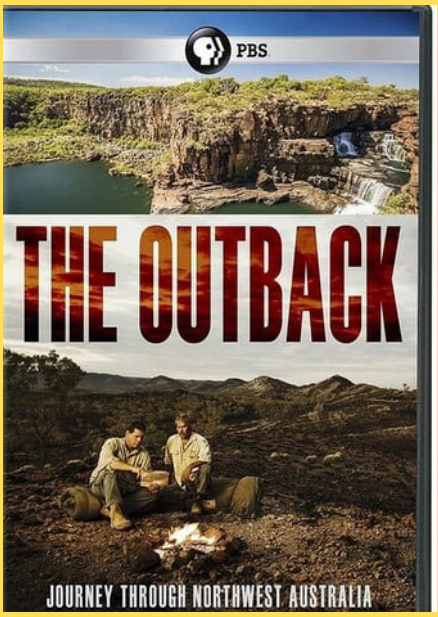
PBS
THE OUTBACK
JOURNEY THROUGH NORTHWEST AUSTRALIA

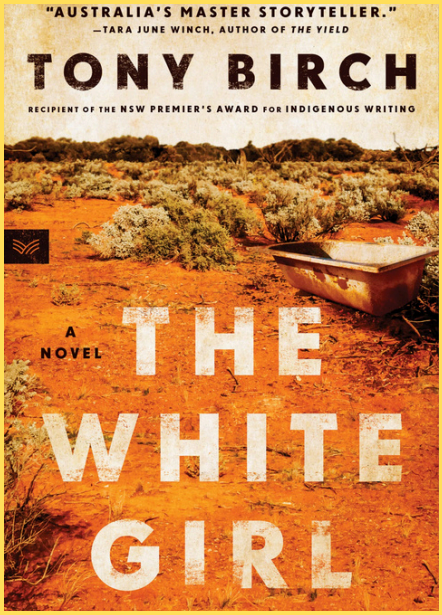
"AUSTRALIA'S MASTER STORYTELLER."
—TARA JUNE WINCH, AUTHOR OF THE YIELD
TONY BIRCH
RECIPIENT OF THE NSW PREMIER'S AWARD FOR INDIGENOUS WRITING
A NOVEL
THE WHITE GIRL

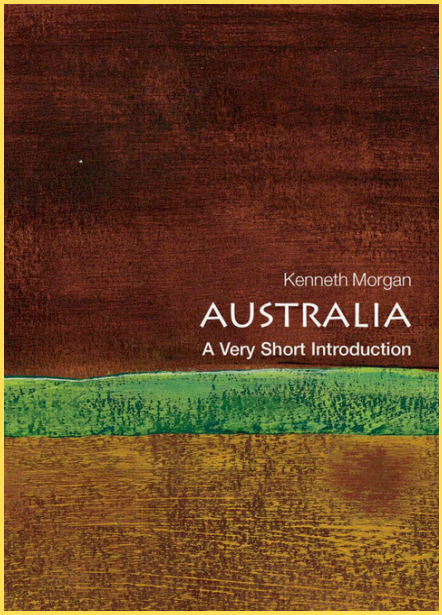
Kenneth Morgan
AUSTRALIA
A Very Short Introduction