Romance
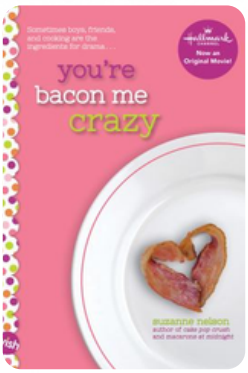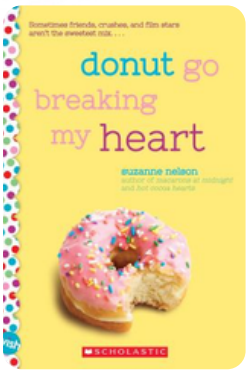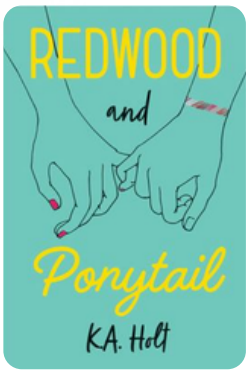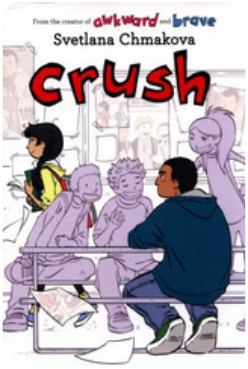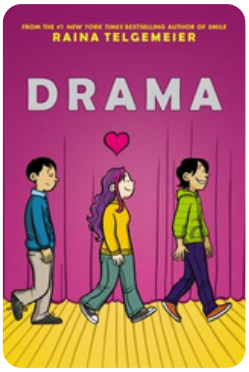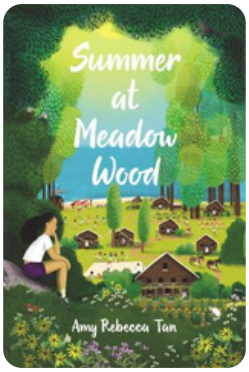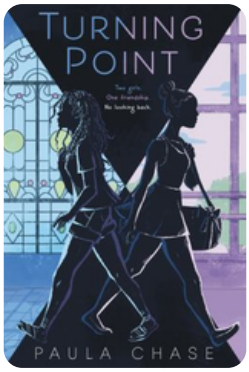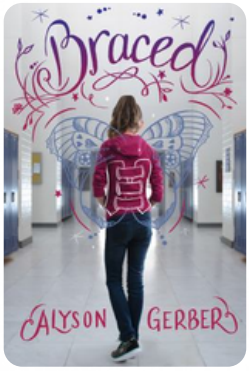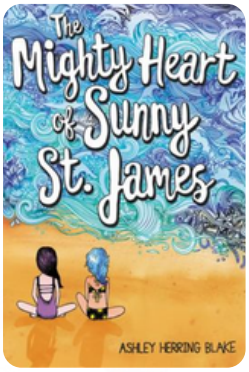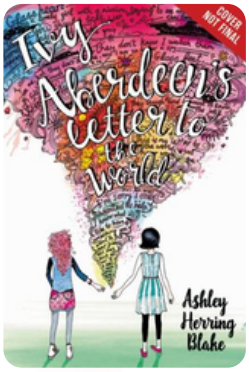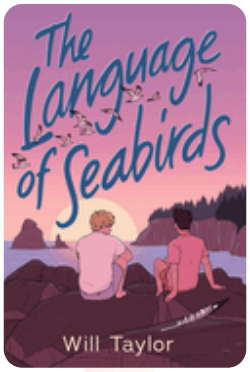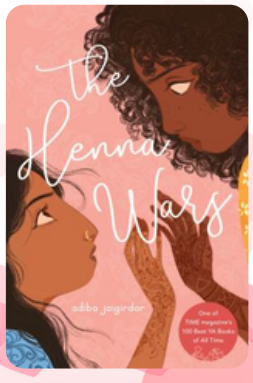
Love for the middle grade reader