GOOD FOR HER

Support women's rights!
....and their wrongs

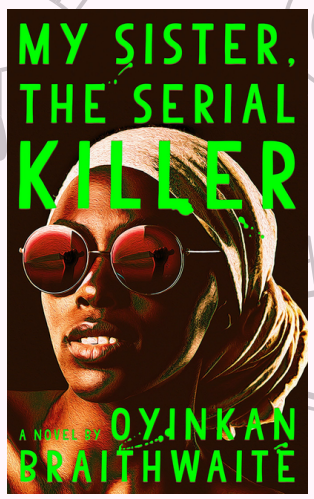

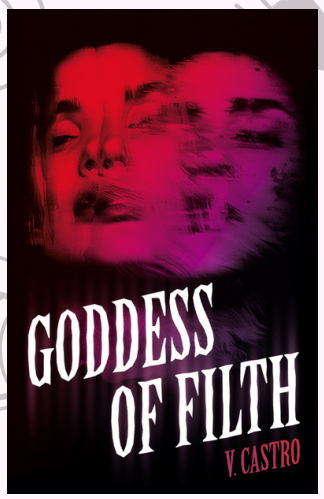

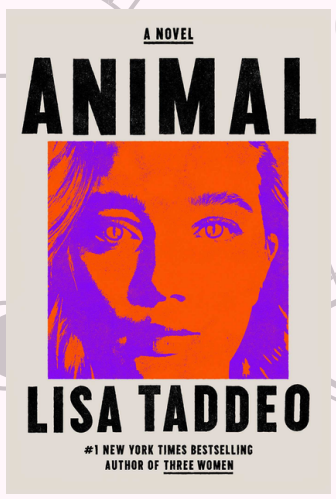

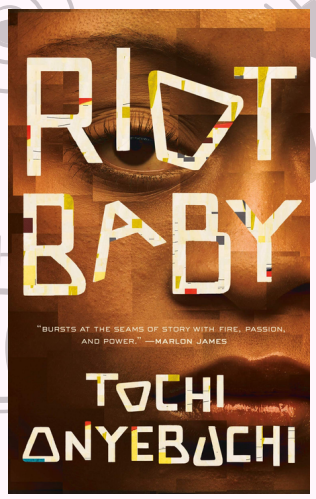

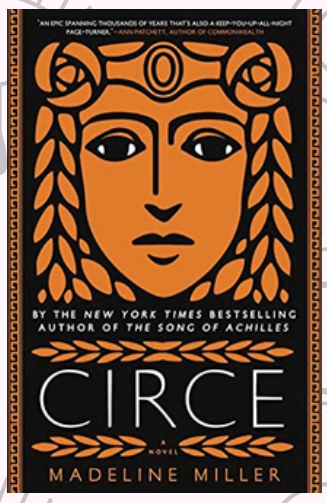

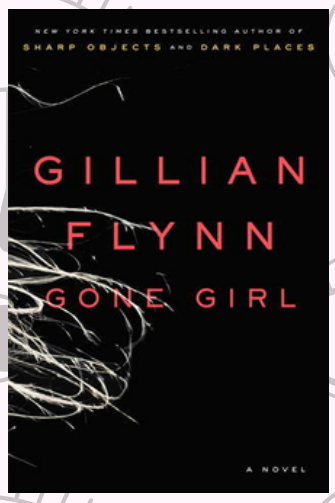

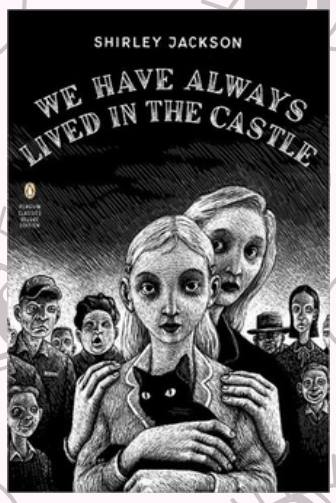

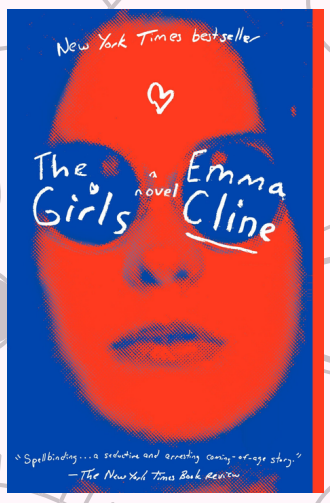

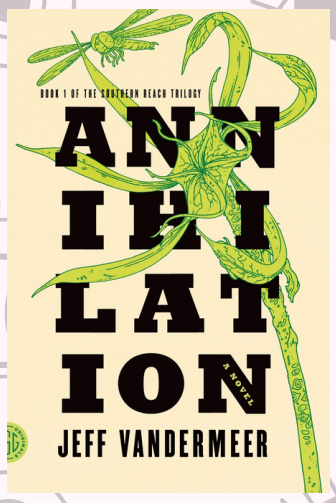
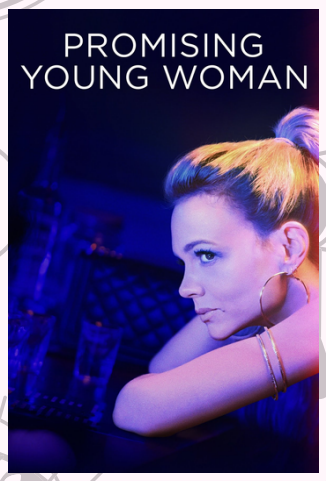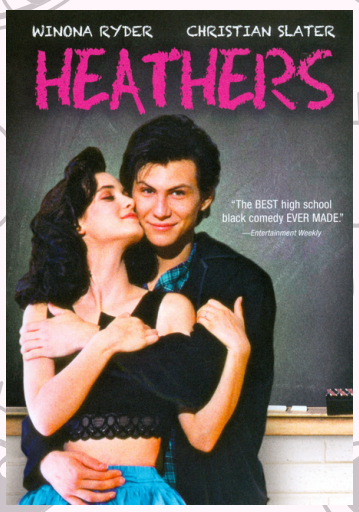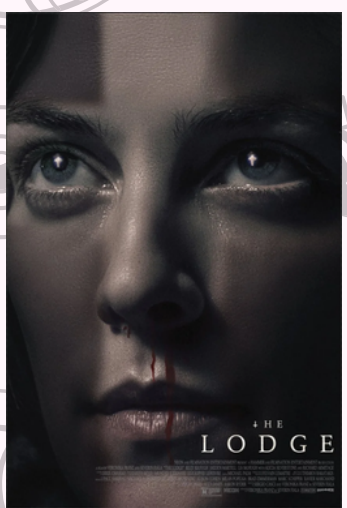
LEADING LADIES